



BerkeleyShaw

114 Northway, Liverpool, L31 5NF

Asking Price £240,000

Welcome to this beautifully renovated semi-detached house located in the desirable area of Northway, Maghull, Liverpool. This boasts three well-proportioned bedrooms, including a generous third bedroom that offers ample space, ensuring comfort for all family members.

Having undergone extensive renovations in recent years, this home is truly turn-key, ready for you to move in and make it your own. The modern dining kitchen is a highlight, featuring contemporary fixtures and fittings that create a welcoming space for family meals and entertaining guests. The newly installed bathroom is equally impressive, designed with style and functionality in mind.

The property is ideally situated, providing excellent access to major motorways and the vibrant Liverpool city centre, making it perfect for commuters and those who enjoy the amenities of city life.

Step outside to discover a sunny rear garden, a delightful outdoor space that is perfect for families. Whether you wish to enjoy a quiet afternoon in the sun or host gatherings with friends, this garden offers a wonderful retreat.

In summary, this semi-detached house in Northway is a fantastic opportunity for anyone seeking a modern, comfortable home in a great location. With its thoughtful renovations and family-friendly features, it is sure to appeal to a wide range of buyers. Don't miss the chance to view this exceptional property.

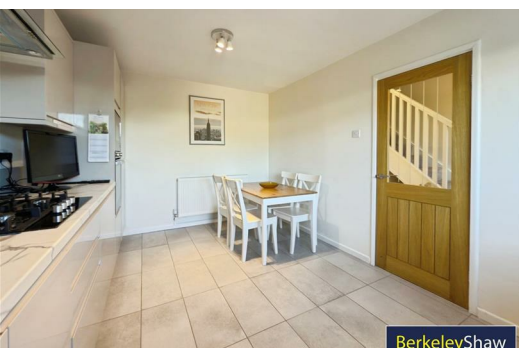

BerkeleyShaw

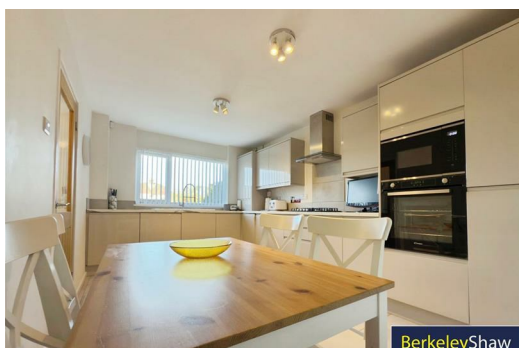

BerkeleyShaw



BerkeleyShaw
REAL ESTATE

Hall

Kitchen/Dining Room

9'10" x 9'10" (3.0 x 3.0)

Lounge

18'0" x 16'4" (5.50 x 5.0)

Bathroom

8'10" x 7'6" (2.70 x 2.30)

Bedroom 1

16'0" x 8'10" (4.90 x 2.70)

Bedroom 2

11'9" x 8'10" (3.60 x 2.70)

Bedroom 3

9'10" x 7'6" (3.0 x 2.30)

Garage

Landing



While every attempt has been made to ensure the accuracy of the floorplan contained herein, measurements of floor, window, room and any other items are approximate and no responsibility is taken for any error, omission or misstatement. This plan is for illustrative purposes only and should be used as such by any prospective purchaser. The agents are not responsible for the accuracy of the floorplan. Made with Metaphor 10/25

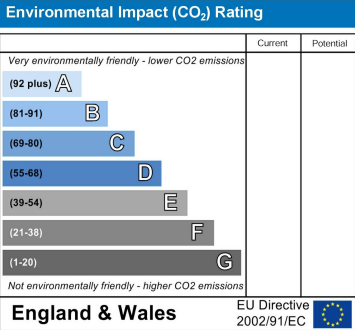
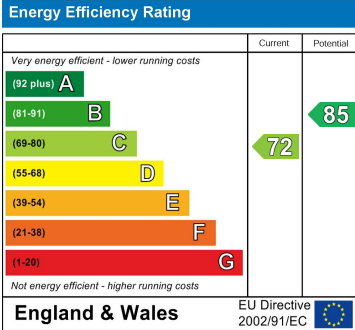

Berkeley Shaw Estate Agents Limited.
Company No. 0784754

Berkeley Shaw Real Estate Limited.
Company No. 05206927

